Family Concert
Audience Participation Piece

Instruments in C
for voice, recorder, flute, oboe, violin, xylophone and glockenspiel

SPACE TRAVEL SONG

to the tune of "The Happy Wanderer"

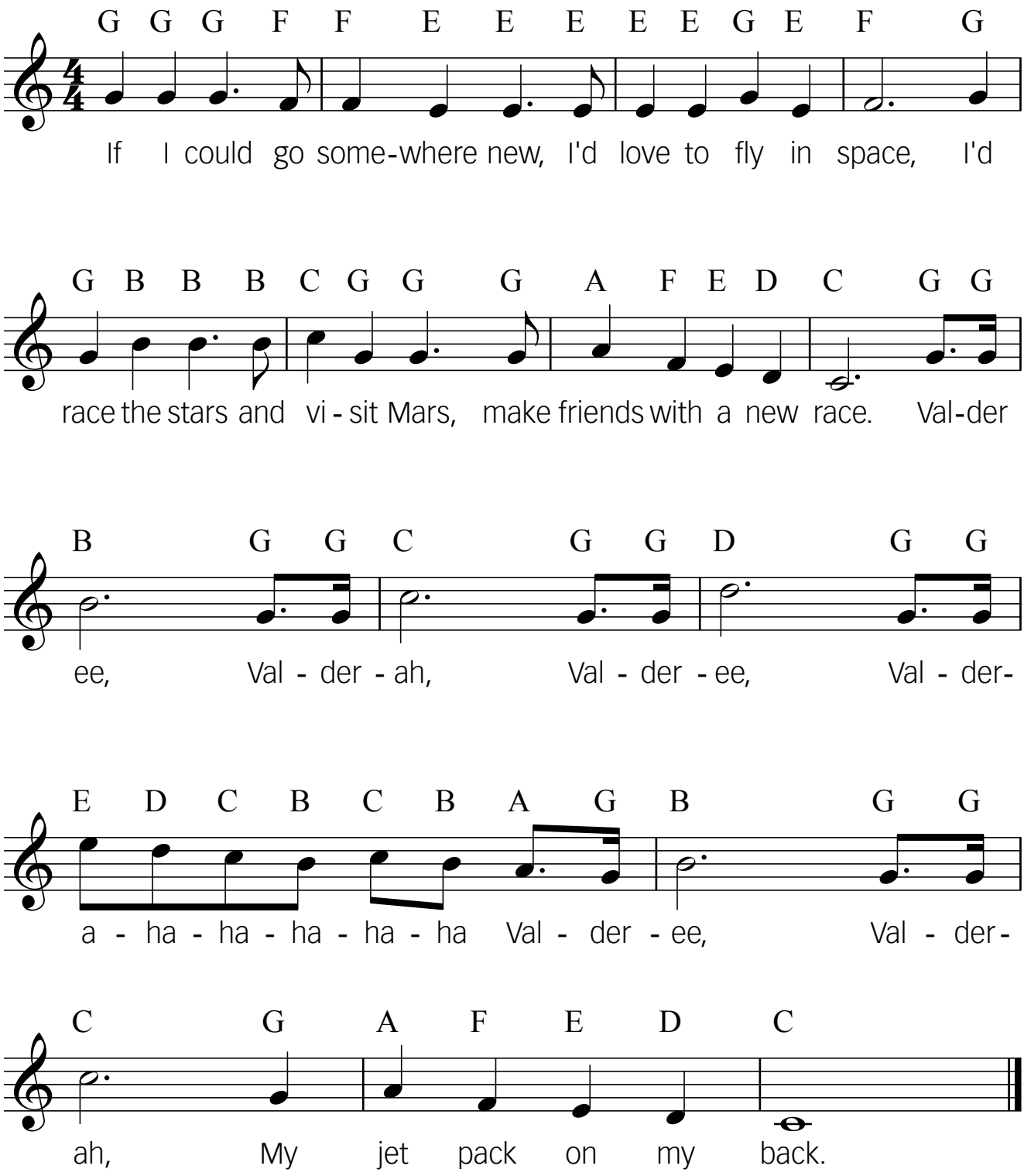

Family Concert
Audience Participation Piece

ALTO CLEF
for Viola

SPACE TRAVEL SONG

to the tune of "The Happy Wanderer"

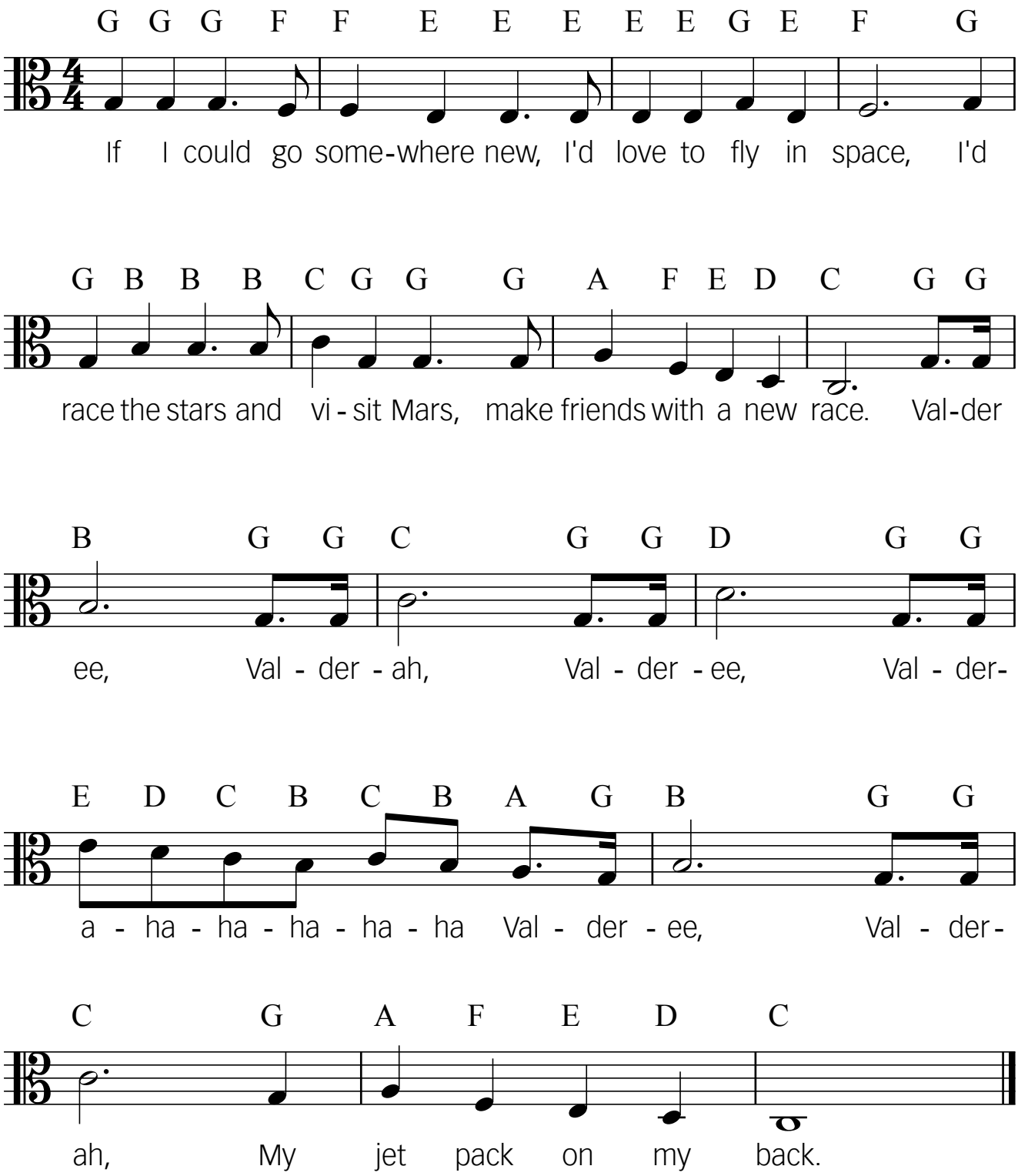

Family Concert
Audience Participation Piece

Instruments in Bb
for clarinet,
tenor saxophone,
trumpet

SPACE TRAVEL SONG

to the tune of "The Happy Wanderer"

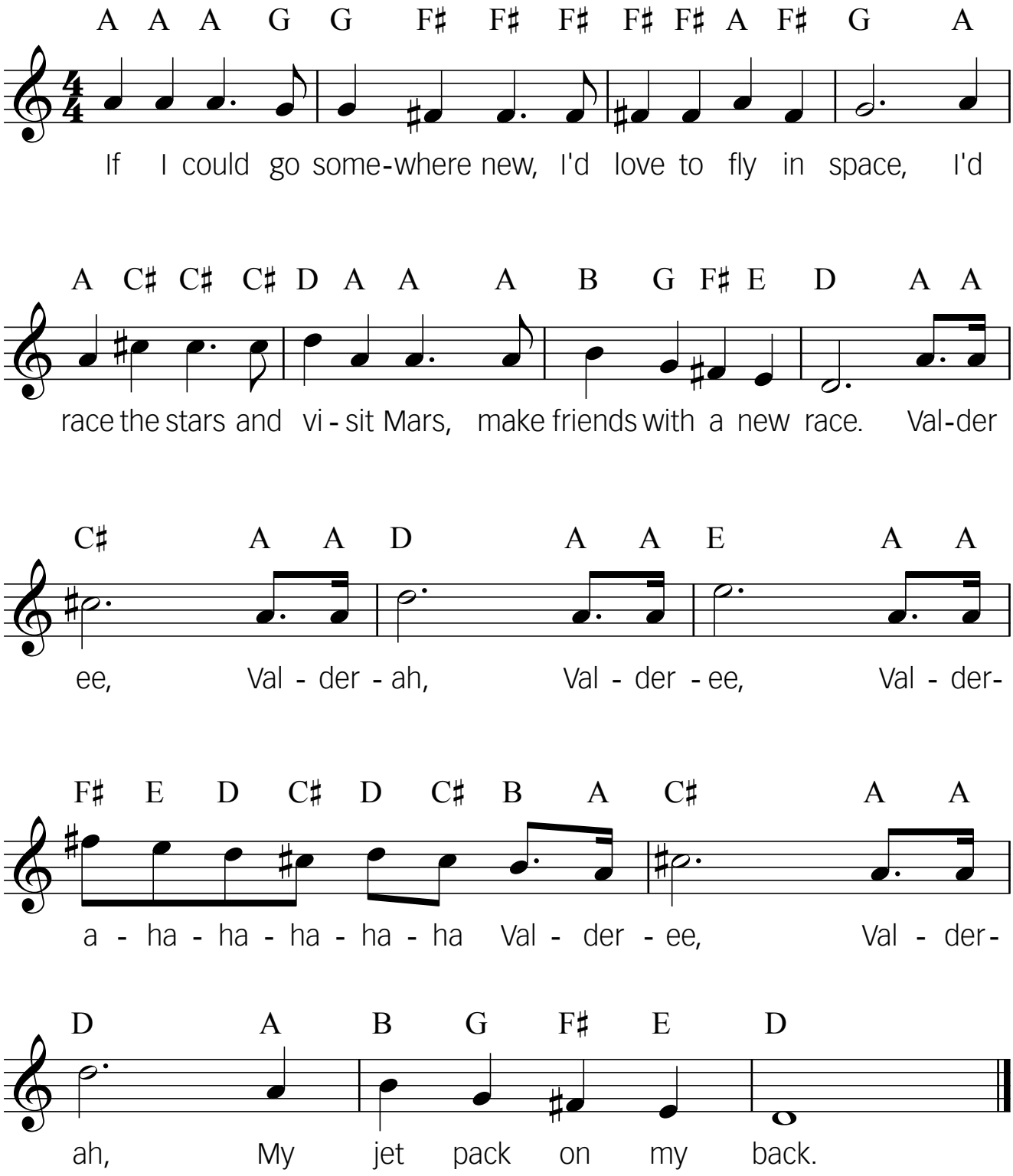

Instruments in F
horn

Family Concert
Audience Participation Piece

SPACE TRAVEL SONG

to the tune of "The Happy Wanderer"

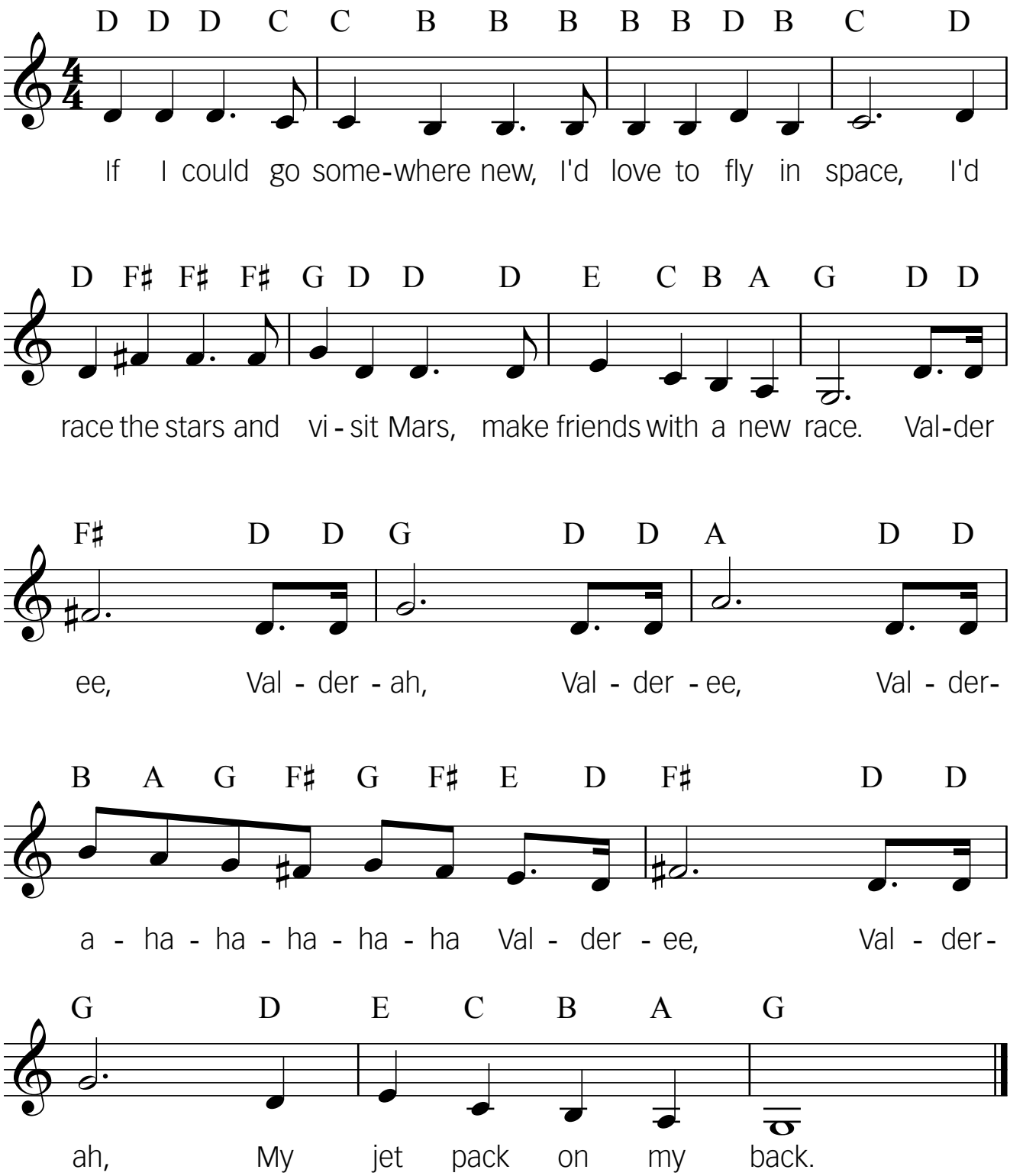

Instruments in Eb
alto saxophone

Family Concert
Audience Participation Piece

SPACE TRAVEL SONG

to the tune of "The Happy Wanderer"

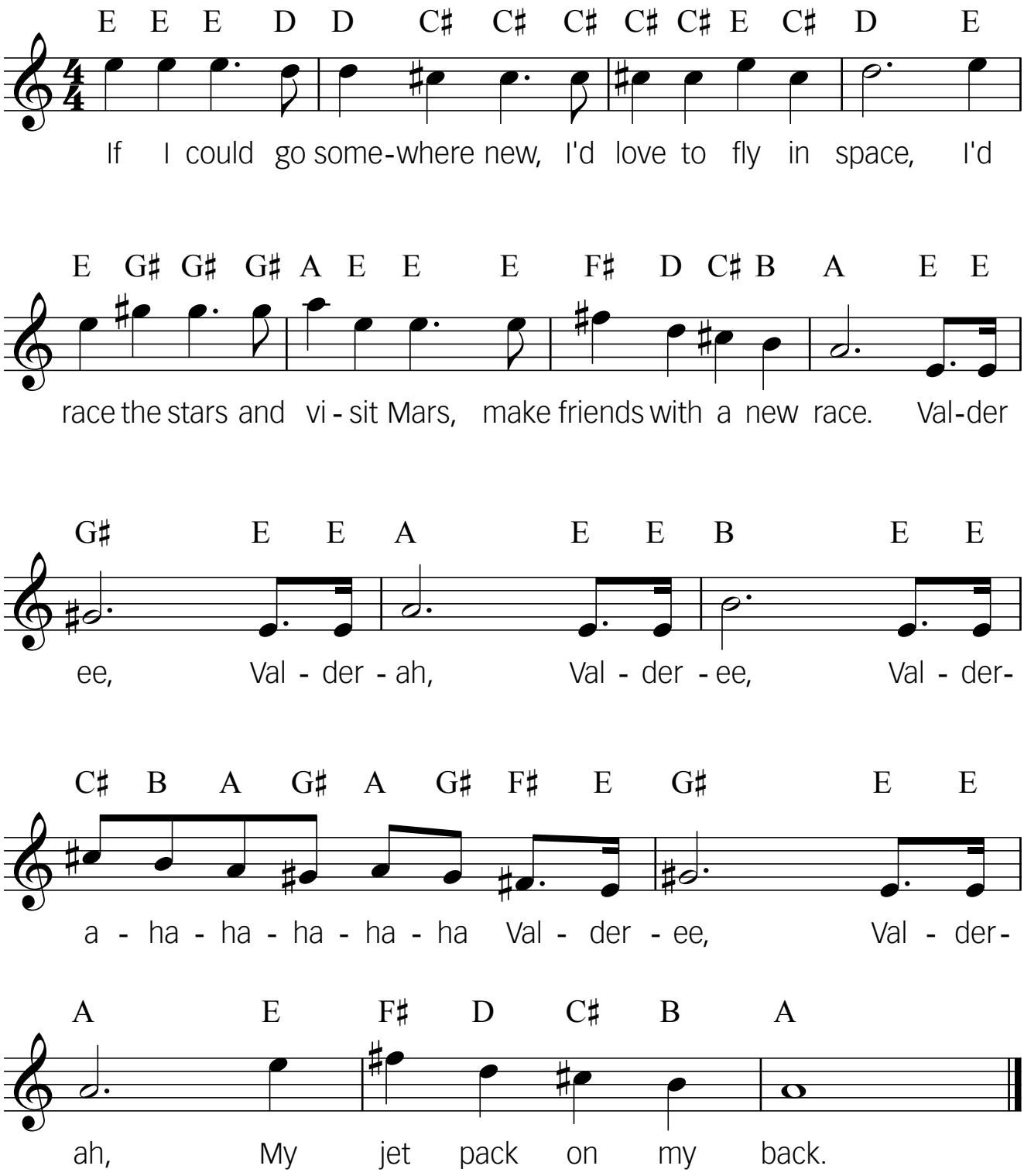

Family Concert
Audience Participation Piece

BASS CLEF (HIGH)
for Bassoon, Trombone, Cello, Double Bass

SPACE TRAVEL SONG

to the tune of "The Happy Wanderer"

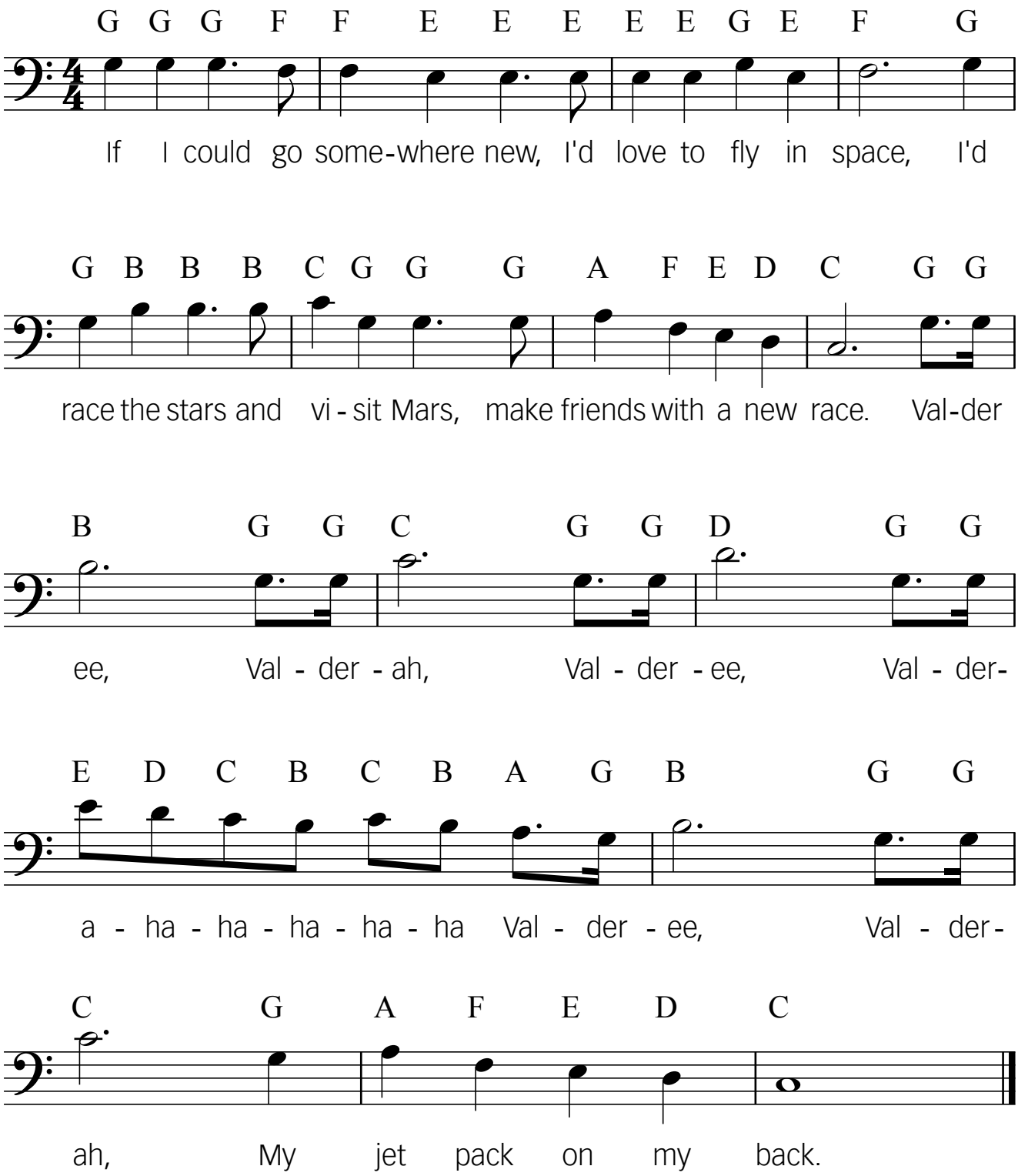

Family Concert
Audience Participation Piece

BASS CLEF (LOW)
for Bassoon,
Trombone,
Cello

SPACE TRAVEL SONG
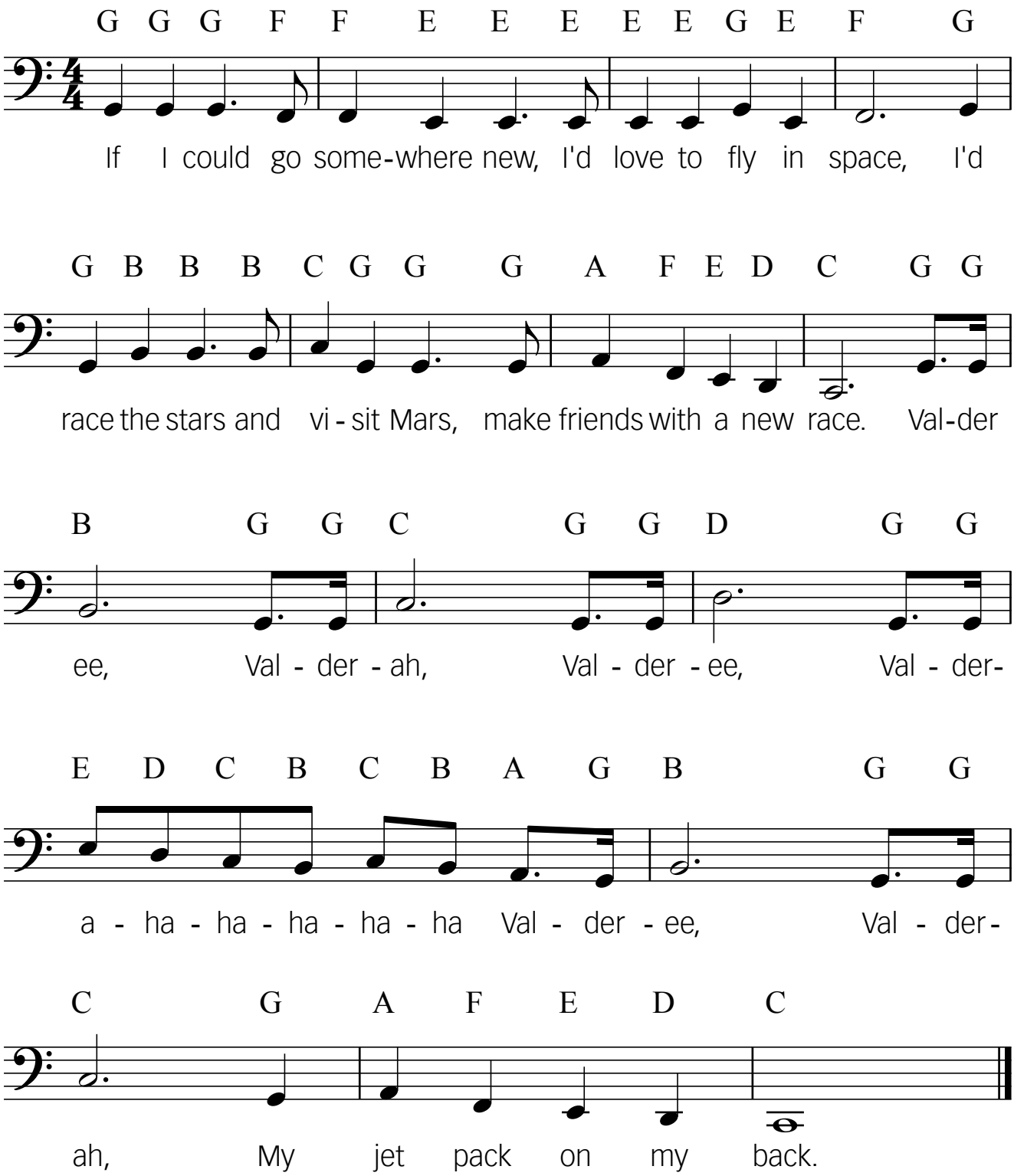
to the tune of "The Happy Wanderer"